ITEM	QTY.	DESCRIPTION

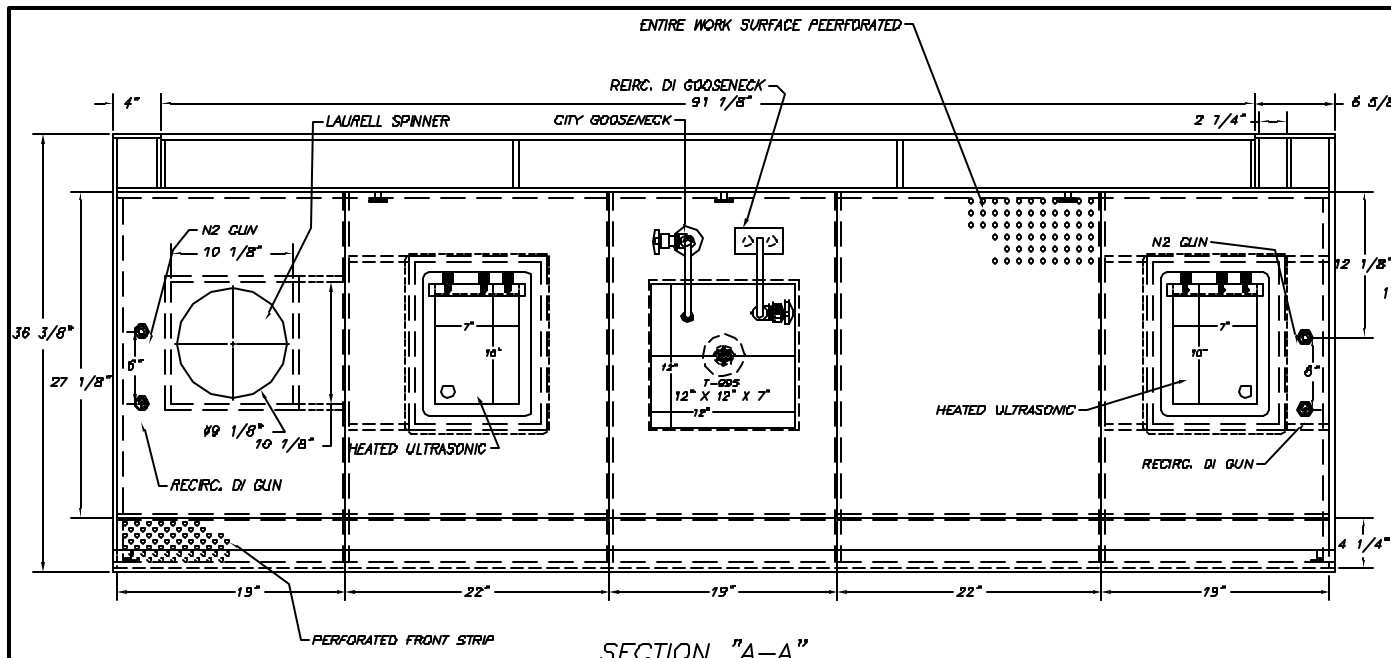

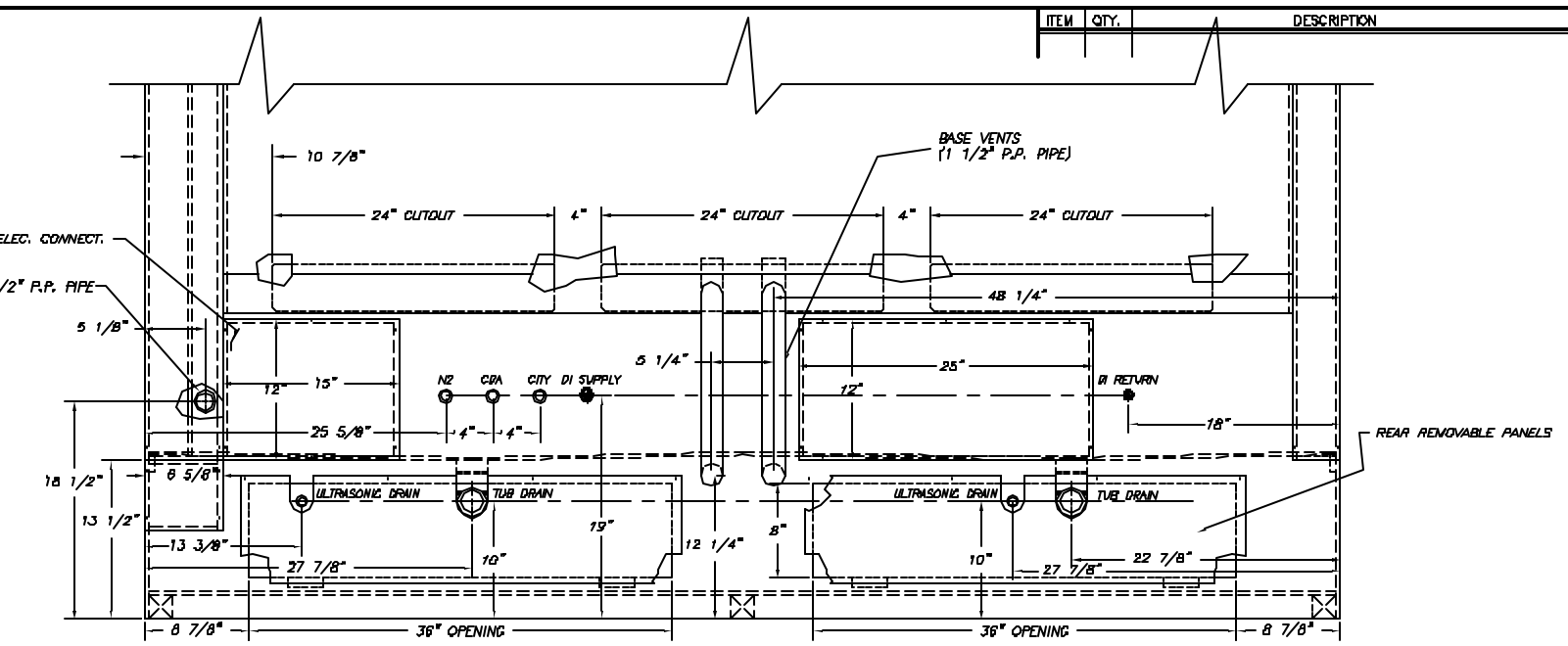

SECTION "A–A"

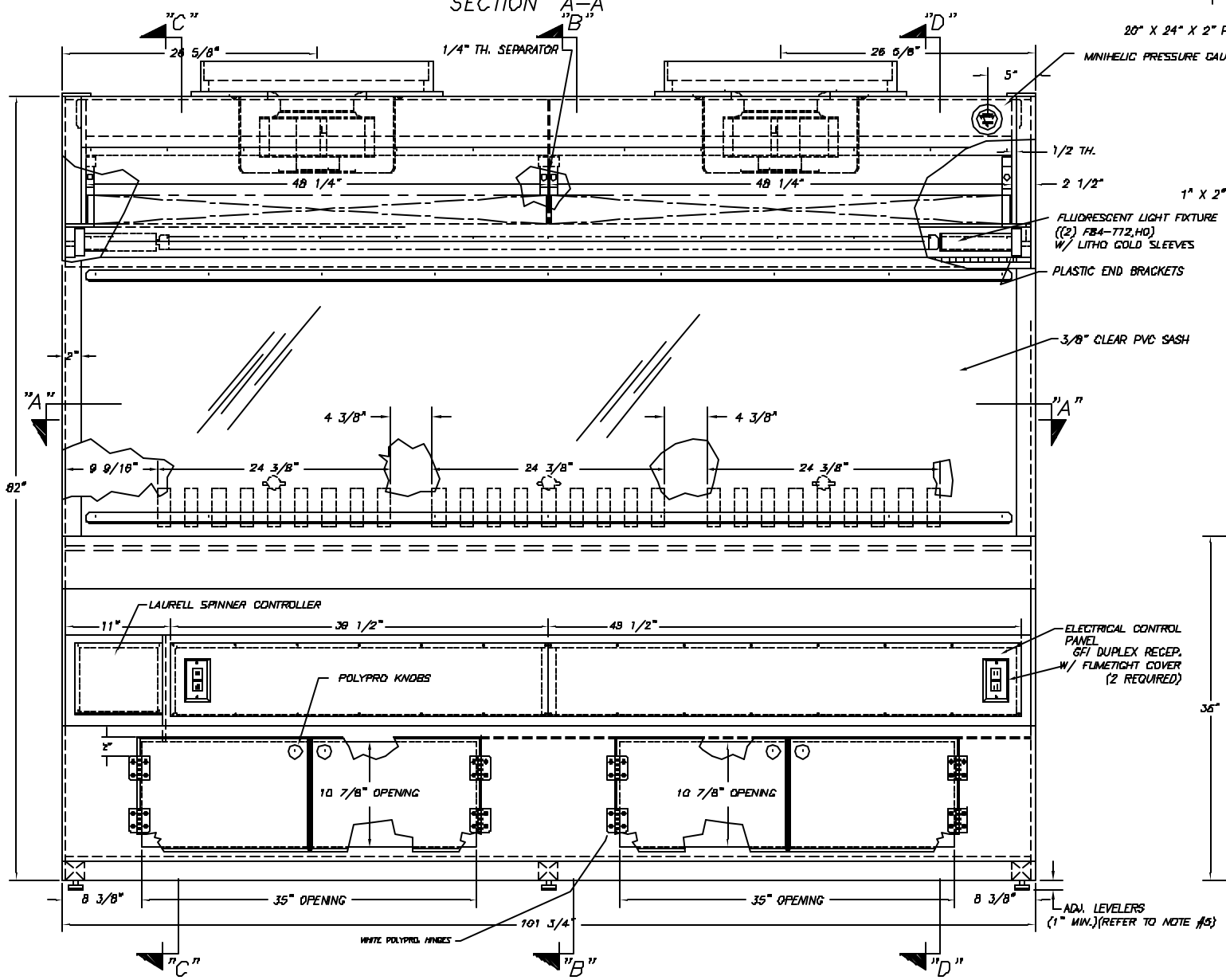

FRONT

PARTIAL REAR VIEW

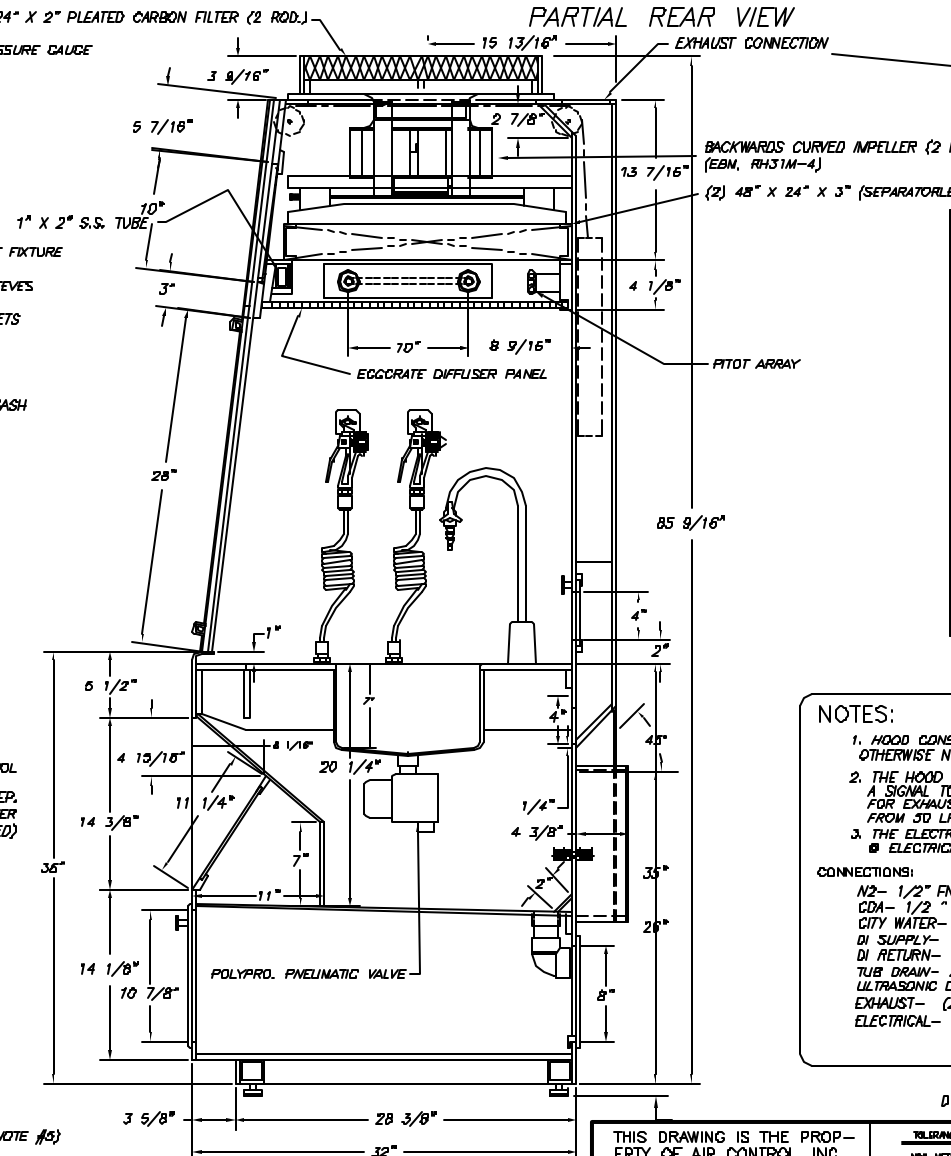

SECTION "B–B"

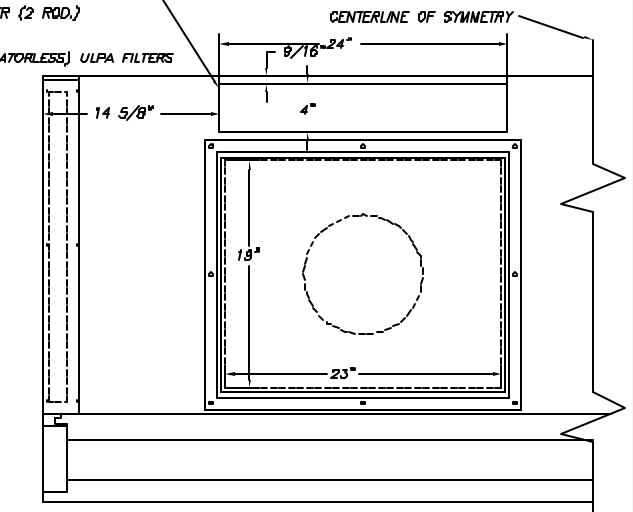

PARTIAL TOP VIEW

NOTES:

1. HOOD CONSTRUCTED OF WHITE STRESS RELIEVED POLYPROPYLENE UNLESS OTHERWISE NOTED.
2. THE HOOD IS EQUIPPED W/ VARIABLE VOLUME EXHAUST SYSTEM THAT WILL GIVE A SIGNAL TO THE SPEED CONTROL OF THE EXHAUST FAN AND A SEPARATE SIGNAL FOR EXHAUST MONITOR AND MAKE UP AIR. LAMINAR FLOW WILL SELF ADJUST FROM 30 LFM TO 80 LFM DEPENDING ON SASH POSITION.
3. THE ELECTRICAL CONTROL PANEL LAYOUT WILL BE DETERMINED @ ELECTRICAL DESIGN.

CONNECTIONS:

N2– 1/2" FNPT, P.P. (80 PSI)
CDA– 1/2 " TUBE, P.P. (80 PSI)
CITY WATER– 1/2" FNPT, P.P. (50 PSI MAX)
DI SUPPLY– 1/2" TEFLON FLARE (50 PSI)
DI RETURN– 1/4" TEFLON FLARE
TUB DRAIN– (2)1 1/2" NPT, P.P.
ULTRASONIC DRAIN– 3/4" MNPT, S.S.
EXHAUST– (2) 4" X 24" CUTOUTS 1728 CFM@-1/4" W.G.
ELECTRICAL– 208 VAC., 50 AMPS, 60 HTZ.

DUV ACID/DEVELOP STATION (ZONE 7 WEST)

QTY.	DRAWING
1	10215

THIS DRAWING IS THE PROPERTY OF AIR CONTROL, INC. AND REPRESENTS A PROPRIETARY DESIGN OF AIR CONTROL, INC. IT IS NOT TO BE REPRODUCED OR DIVULGED TO UNAUTHORIZED PERSONS WITHOUT THE WRITTEN CONSENT OF AIR CONTROL, INC.

TOLERANCES
NON-METALLIC
FRACT. ±1/16
.XX ±1/32
METALLIC
FRACT. ±1/32
.XX ±.015
.XXX ±.005
UNLESS OTHERWISE NOTED

AIR CONTROL, INC.
237 RALEIGH ROAD HENDERSON, NC 27536

SCALE 1/8	ENGINEER APPROVAL	REV.	DRAWN BY BDR
		DATE	DATE 9/20/02
NAME MICROVOID 4F-31-PP-8FT.			PAGE 1 OF 2
DESTINATION NAVAL RESEARCH LABORATORY		JOB NO. 10215	DWG NO. 10215-D1
DEPT. PO NO. N00173-02-P-1286			

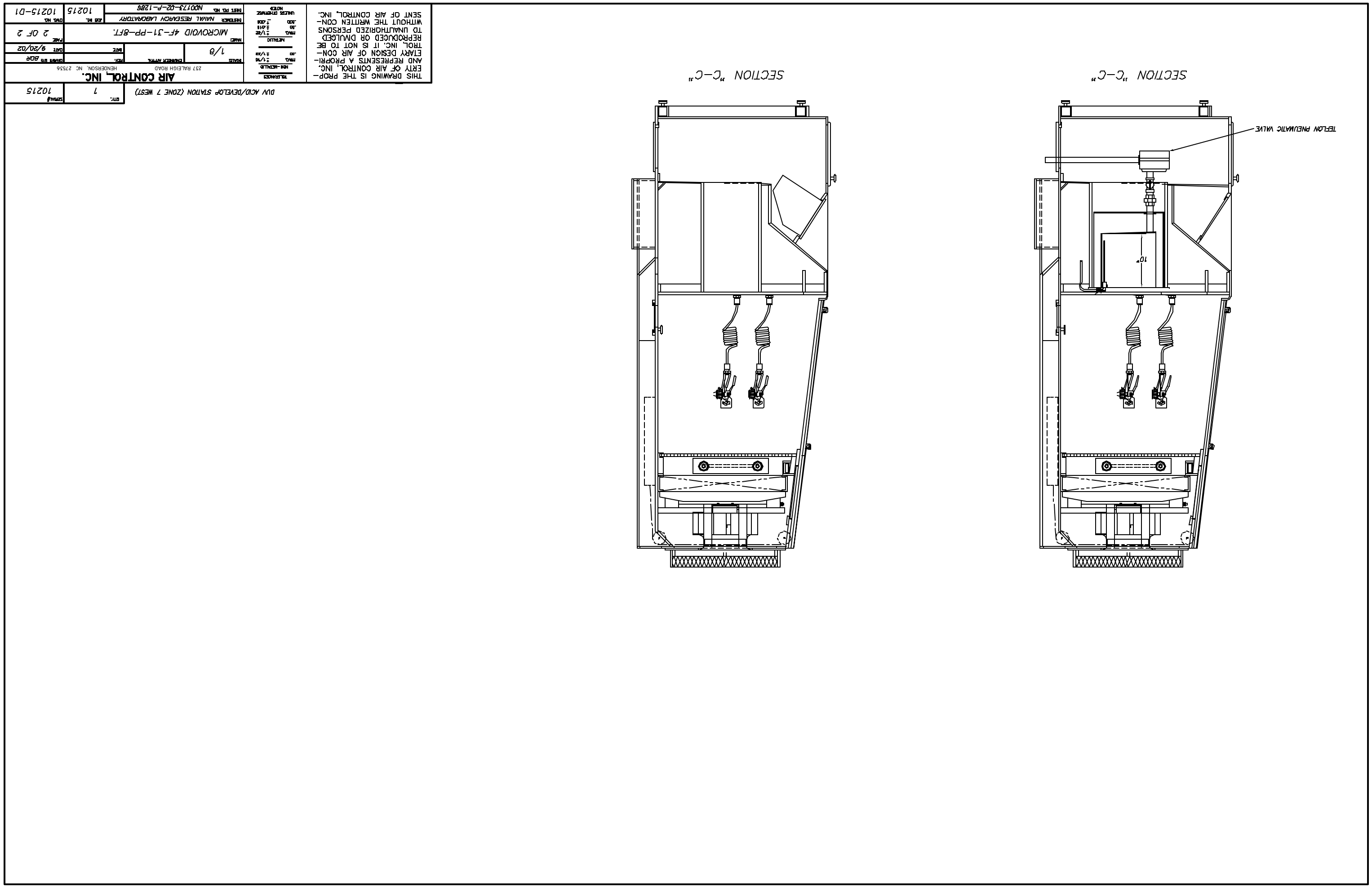
SECTION "C-C"
TEFLON PNEUMATIC VALVE
10"
SECTION "C-C"
THIS DRAWING IS THE PROPERTY OF AIR CONTROL, INC. AND REPRESENTS A PROPRIETARY DESIGN OF AIR CONTROL, INC. IT IS NOT TO BE REPRODUCED OR DIVULGED TO UNAUTHORIZED PERSONS WITHOUT THE WRITTEN CONSENT OF AIR CONTROL, INC.
TOLERANCES
NON-METALLIC
FRACT. ±1/16
.XX ±1/32
METALLIC
FRACT. ±1/32
.XX ±.010
.XXX ±.005
UNLESS OTHERWISE NOTED
SCALE 1/8
ENGINEER APPR.
REV.
DRAWN BY BDR
DATE 9/20/02
NAME MICROVOID 4F-31-PP-8FT.
PAGE 2 OF 2
DESTOKER NAVAL RESEARCH LABORATORY
JOB NO. 10215
DWG NO. 10215-D1
DEPT. PO NO. N00173-02-P-1286
DUV ACID/DEVELOP STATION (ZONE 7 WEST)
QTY. 1
SERIAL# 10215
AIR CONTROL, INC.
237 RALEIGH ROAD HENDERSON, NC 27536